

Panasonic®

Operating & Installation Instructions

Washer Dryer
(Household Use)

Model No. **NA-S075H1**

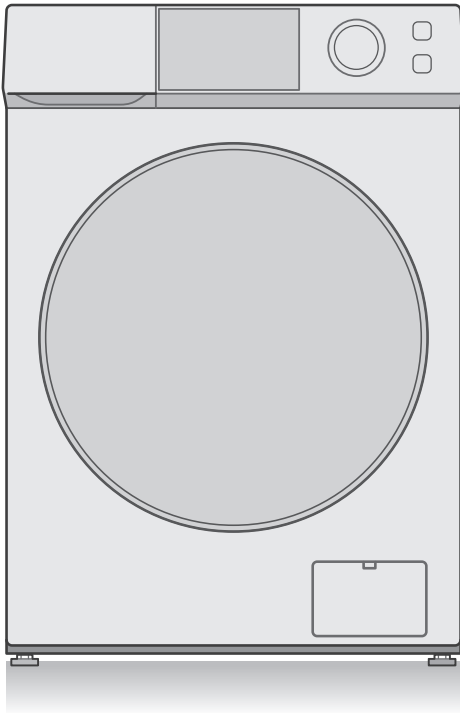

It is essential to read these instructions.

- Thank you for purchasing this product.
- Read these instructions carefully for optimum performance and safety before use.
 - Keep this manual for future reference.

Contents

Safety Precautions	2	
Checking Your Washing Machine	7	
Before Washing	8	
Control Panel	10	
Detergent	12	
Washing & Drying	14	
Program List	16	
Details of Programs	18	
Washing & Drying Tips	20	
Changing Program Settings	22	
Changing Appliance Settings	27	
Maintenance	28	
For Better Results	32	
Troubleshooting	33	
Error Display	40	
Installation	Choosing the Right Location	42
	Moving and Installing	43
	Connecting the Hoses	45
	Test Run	47
	Specifications	48

Safety Precautions

WARNING

May cause serious injury or death

Children must not use it alone.

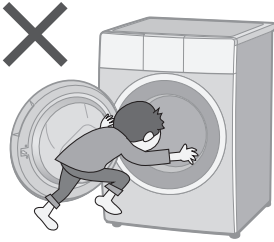

- This appliance is not intended for use by persons (including children) with reduced physical, sensory or mental capabilities, or lack of experience and knowledge, unless they have been given supervision or instruction concerning use of the appliance by a person responsible for their safety.
- Children should be supervised to ensure that they do not play with the appliance.

Setting the Child lock. (P. 27)

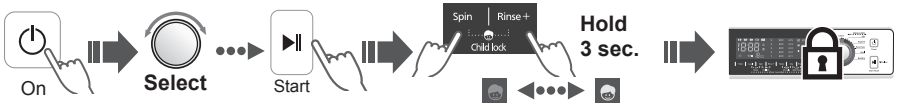

May cause fire or electric shock

Do not touch it with wet hands.

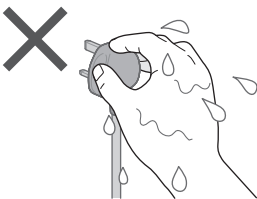

Do not hold or pull on the cord.

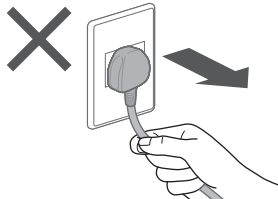

Do not use.

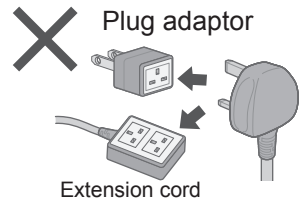

Fully insert it.

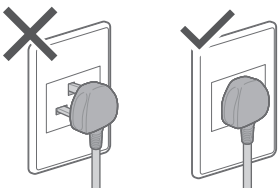

Do not use.



- If the power cord is damaged, it must be replaced by the manufacturer, its service agent or similarly qualified persons in order to avoid a hazard.

In case of failure or damaged power cord, stop use and ask the electrical technician.

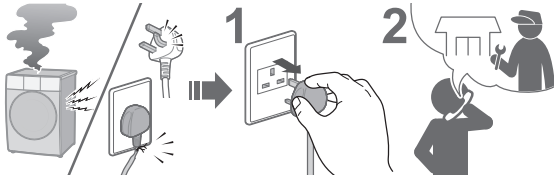

Accumulated dust may cause fire.

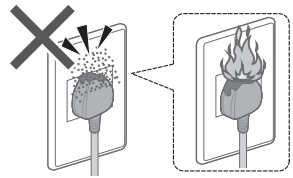

**Securely insert the ground prong.
Ask the electrical technician for a new socket.**

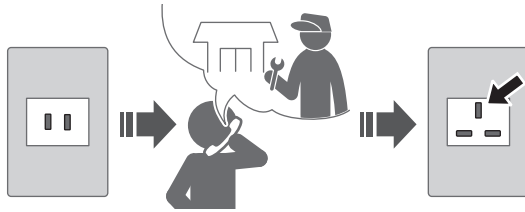

Wipe the power plug periodically.



Use a socket appropriate for this appliance.

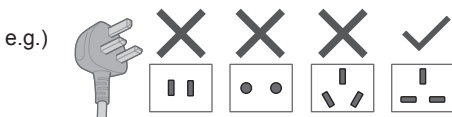

e.g.)

- The plug shape, socket shape and rating requirement vary with the region.

Keep away from flammable materials.

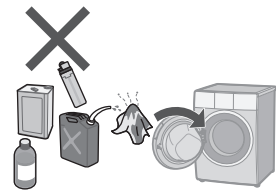

May cause failure

Do not disassemble, repair or modify it by yourself.



Safety Precautions (continued)

WARNING

May cause fire (For safety use of the dryer)

Do not dry items soiled with flammable materials.



- Items that have been soiled with substances such as cooking oil, acetone, alcohol, petrol, kerosene, spot removers, turpentine, waxes, wax removers and cosmetic oils must not be dried in the appliance even after having been washed.

Empty all pockets.

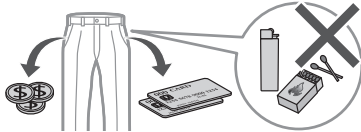

- Make sure that no objects are left in any of the pockets. Pay particular attention to cigarette lighters and matches. They may cause fire.

Do not dry items made of rubber, etc.

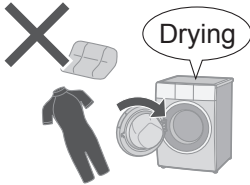

- Items such as foam rubber (latex foam), shower caps, waterproof textiles, airtight fabrics, rubber backed articles and clothes or pillows fitted with foam rubber pads should not be dried in the appliance. Such materials may be destroyed and thereby damage the appliance.
- Do not dry unwashed items in the appliance.

The lint must not be allowed to accumulate around the appliance.

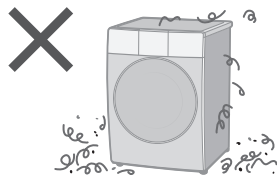

Observe the following.

- Never stop the appliance before the end of the drying cycle unless all items are quickly removed and spread out so that the heat is dissipated.
- The appliance is not to be used if industrial chemicals have been used for cleaning.
- The appliance must not be supplied through an external switching device, such as a timer, or connected to a circuit that is regularly switched on and off by a utility.



CAUTION

May cause water leakage

Turn off the water faucet.



Use new hose-sets.

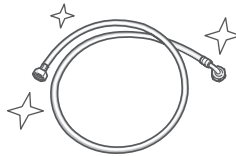

- New hose-sets supplied with the appliance are to be used and old hose-sets should not be reused.

May cause injury

Be careful not to get your fingers caught.

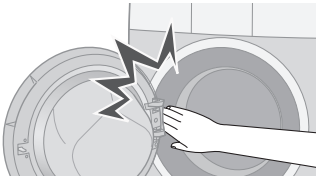

Do not climb on the appliance.

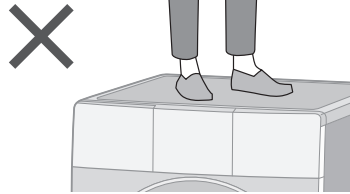

Do not touch when it is hot.

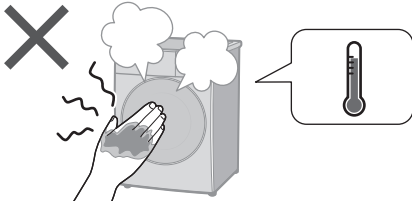

Install the appliance correctly.

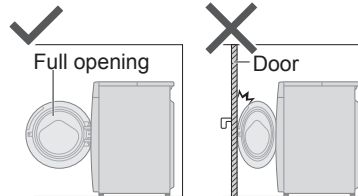

- The appliance must not be installed behind a lockable door, a sliding door or a door with a hinge on the opposite side to that of the appliance, in such a way that a full opening of the appliance door is restricted.

■ For maximum mass of dry cloth and pressure of tap water, see P. 48.

Safety Precautions (continued)



CAUTION

May cause failure

Keep away from heat and direct sunlight.

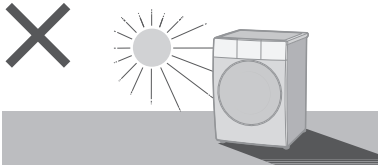

Remove shipping bolts before operation.

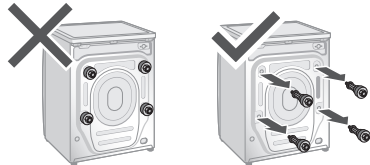

Do not obstruct.

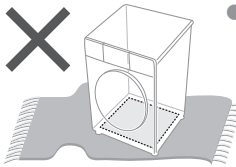

- Do not obstruct the openings of the bottom face with carpet, etc.

Do not use hot water.

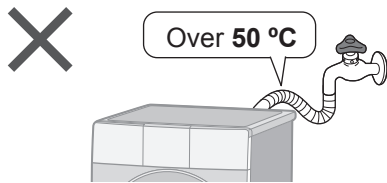

For machine-washable items only.

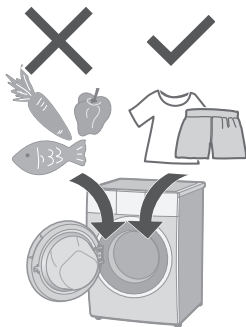

- This appliance is intended to be used in household.
This appliance is not intended to be used in applications such as:
 - staff kitchen areas in shops, offices and other working environments;
 - farm houses;
 - by clients in hotels, motels and other residential type environments;
 - bed and breakfast type environments;
 - areas for communal use in blocks of flats or in launderettes.

Do not wash excessively oily clothes.



Follow the instructions.



- Fabric softeners, or similar products, should be used as specified by the fabric softener instructions.

Checking Your Washing Machine

Part names

Detergent drawer (P. 12)

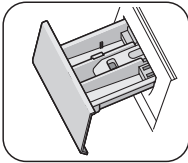

Control panel (P. 10)

Door

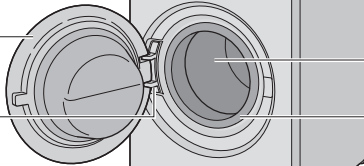

Drum

Hinge

Door seal

Adjustable feet (P. 44)

Drain filter cover (P. 31)

Drain hose (P. 45, 46)

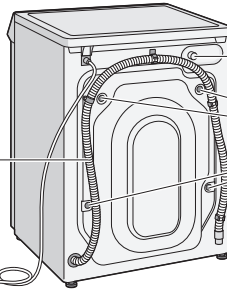

Water inlet (P. 46)

Shipping bolts (P. 44)

Power cord and plug*

* The plug shape varies with the region.

Accessories

Hose hanger (1) (P. 46)



Cover cap (4) (P. 44)



(for shipping bolts)

Cover cap (1) (P. 43)



(for plug)

Water supply hose (1) (P. 45, 46)

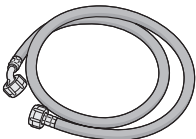

Bottom cover (1) / Screw (4) (P. 43)

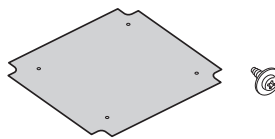

Before Washing

Preparing laundry

Before put clothes in drum

- Remove foreign objects.

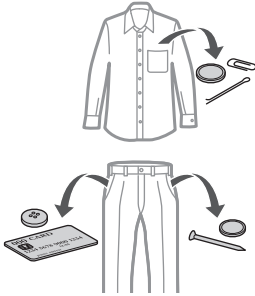

- Use laundry nets for delicates and small items.

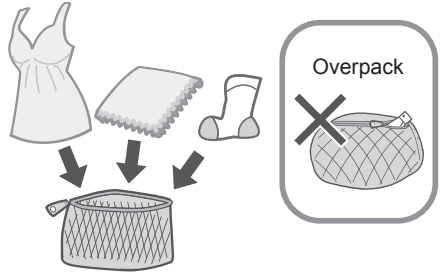

Pre-laundry check

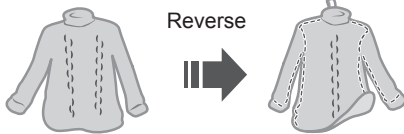
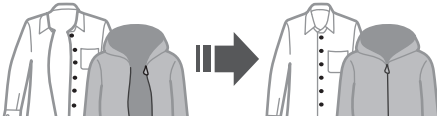

Clothes likely to pill

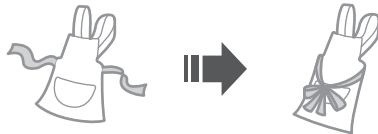
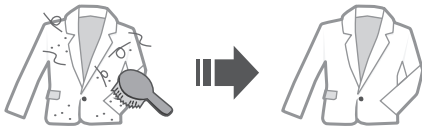

- Wash separately.

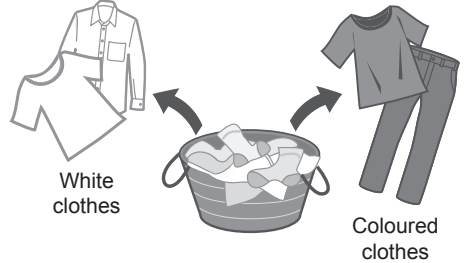

- Pretreat for heavily stains.



- Observe care labels.



Cannot wash or dry

Cannot wash or dry



Leather / fur



Silk, rayon and cupro
(Blended fabric)

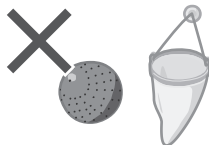

Commercially
available washing aids

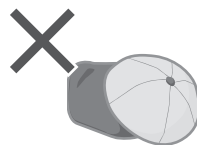

Cap with hard
core materials



Cushion, Pillow, etc.

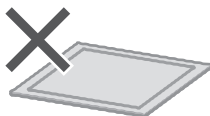

Urethane / rubber
backed or thick mats



Paper diapers

Others ...

- Wrinkled and embossed articles
- Crepe fabric
- Deformable clothing (blazers, ties, dresses, etc.)
- Velvet

Cannot dry



Any of the above
marks

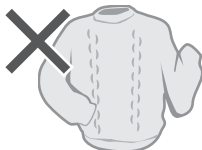

Woollen clothing,
feather and other
protein fibre
materials



Tights or pantyhose

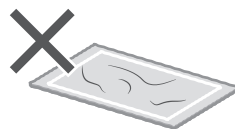

Mats and other
items with hair of
pets attached

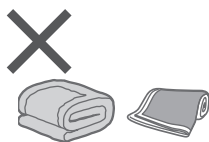

Quilts



Starched clothing







Clothing with lace
or embroidery, new synthetic
fibres, printed clothes, etc.



NOTE

- May cause clothing deformation, damage and harm or malfunction to the appliance.

Control Panel

Display

- Process**
-  Prewash
 -  Wash
 -  Rinse
 -  Spin
 -  Dry

- Lock**
-  The door is locked
 -  All buttons are locked, except the Power button. (Child lock) (P. 27)

Reload lamp:
Press "Start/Pause", and when  flashes, you can add clothing. (P. 14)

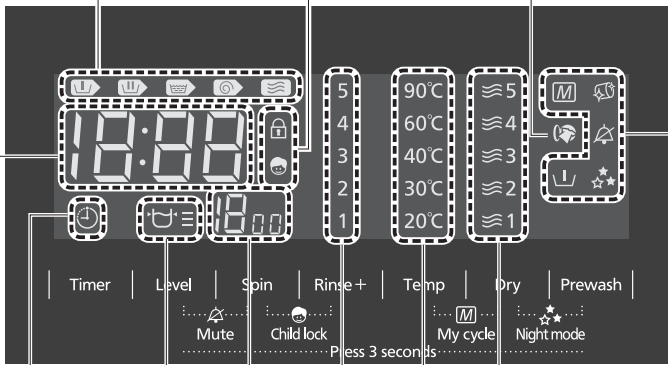

Optional function lamp

-  (P. 26)
-  (P. 30)
-  (P. 27)
-  (P. 25)
-  (P. 27)

Timer (P. 22)

Spin speed (P. 23)

Water level (P. 23)

Water temperature (P. 25)

Drying time (P. 21)

Additional number of rinses (P. 24)

Remaining time



Error display (P. 40)

(e.g.) 

Control buttons

Power button

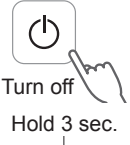

Program selection dial (P. 16)

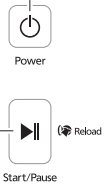
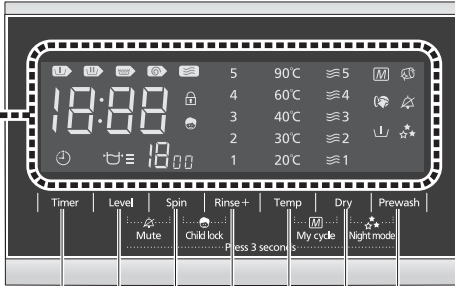
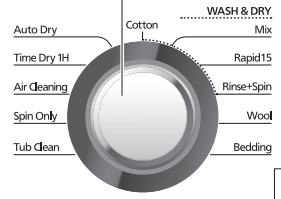

Start/Pause button

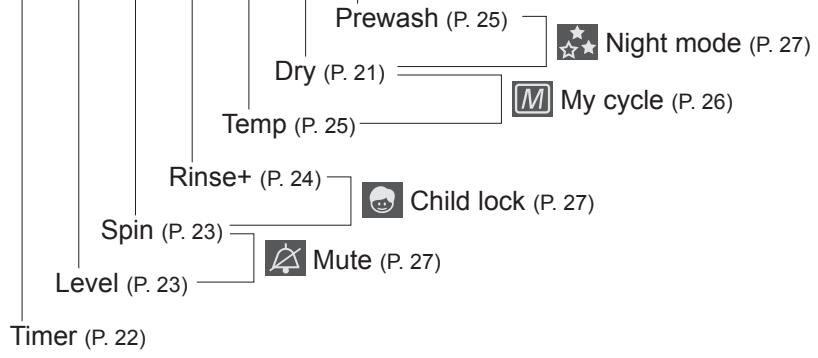

Touch operation

Operation buttons are capacitive (Except for /).

- If water, detergent or softener gets on, turn off and wipe off with a towel etc. immediately. (Cause of malfunction)

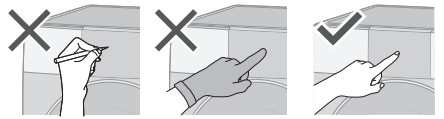

NOTE

- No operation \Rightarrow auto power off



- In case of a power failure

\Rightarrow When the power recovers, operation resumes from where it stopped. (Auto Restart)

Detergent

- Follow the instructions on each package.

Detergent

Use a low foam detergent.

- To prevent powder detergent from remaining in the detergent drawer:

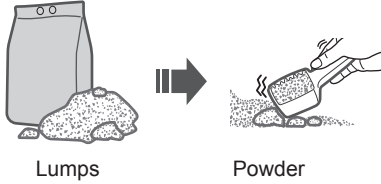
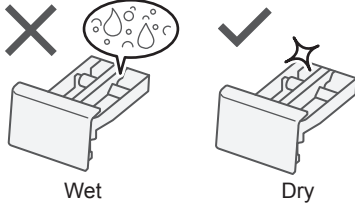

Main wash

Powder detergent

Liquid detergent



Bleach



Strong acid cleanser

Fabric softener

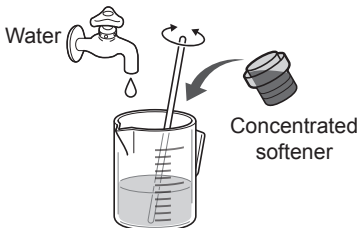
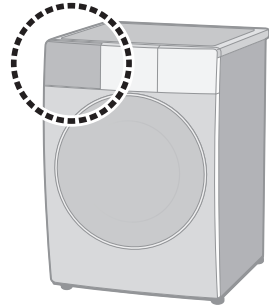
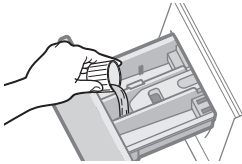

NOTE

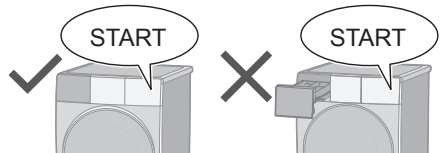

Liquid detergent

Powder detergent

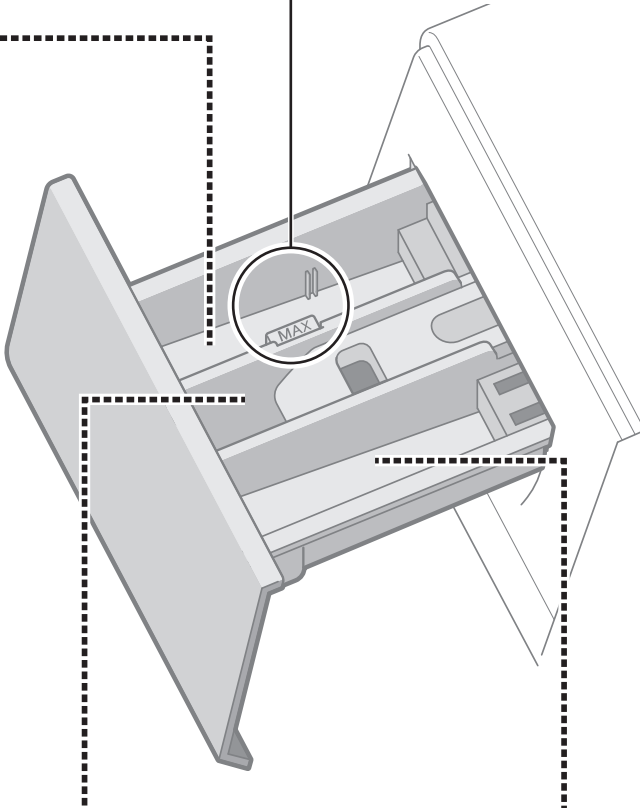
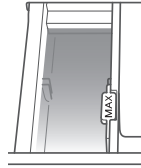
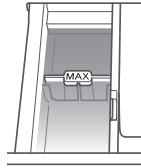

 Softener

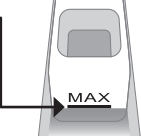

 Prewash (P. 25)

Washing & Drying

Basic Method

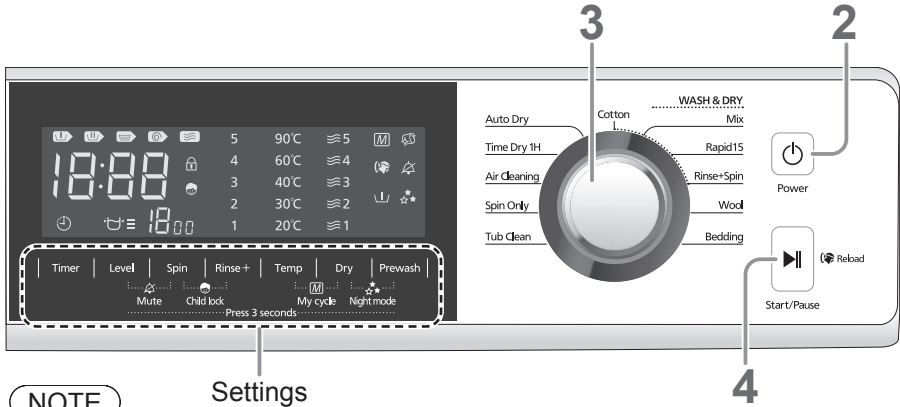

NOTE

Settings

■ Do not let laundry get caught in the door.

■ Do not overfill the drum with laundry.

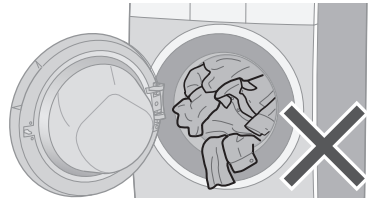
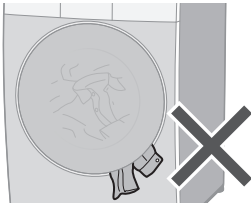

■ To open the door during operation

● During washing

(Press "Start/Pause", and when  flashes, you can add clothing.)

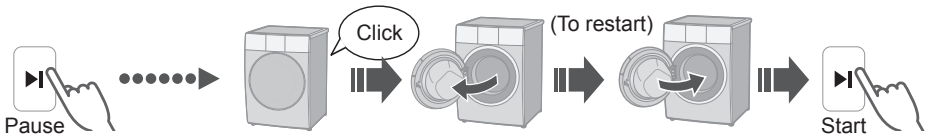

● During drying

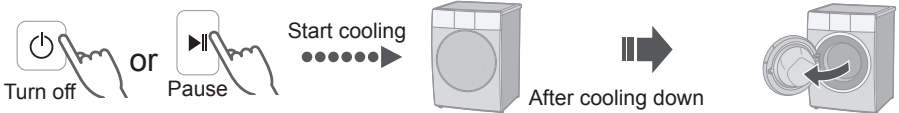

NOTE

● Door does not open. ➔ (P. 34)

• The door will not open until the inside of the drum cools.



1

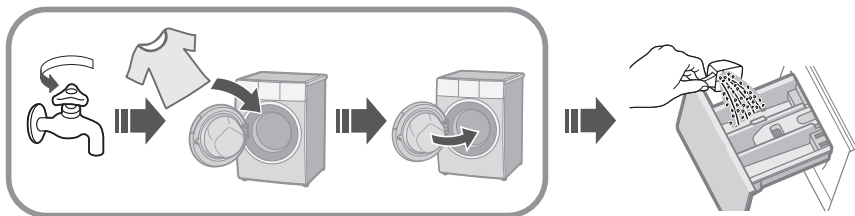

2



3



Select a program.

(P. 16)

■ Changing the settings.



Displays the time required (recalculated)

(e.g.)

Settings

Timer

(P. 22)

Level

(P. 23)

Spin

(P. 23)

Rinse +

(P. 24)

Temp

(P. 25)

Prewash

(P. 25)

Dry

(P. 21)

(When selecting WASH & DRY programs only)



My cycle

(P. 26)

4

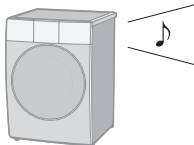



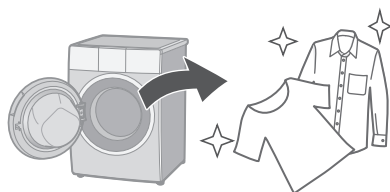

5







Program List





WASH & DRY / WASH

Program	Description	Max. load (kg)		Total time	
		Wash	Dry	Wash	Wash & Dry (Min.-Max.)
Cotton	<ul style="list-style-type: none"> ● Everyday clothes (Cotton and linen) 	7.0	5.0	1:19	3:00-7:00
Mix	<ul style="list-style-type: none"> ● Blended fabrics (Cotton, linen, and synthetic fibres) 	7.0	5.0	1:23	3:00-7:00
Rapid 15	<ul style="list-style-type: none"> ● Small loads, lightly soiled 	2.0	2.0	0:15	2:00-6:00
Rinse+Spin	<ul style="list-style-type: none"> ● Rinsing only or rinsing once more with fabric softener 	7.0	5.0	0:29	2:30-6:30

WASH

Program	Description	Max. load (kg)	Total time
Wool	<ul style="list-style-type: none"> ● Machine-washable woollen clothes 	2.0	0:57
Bedding	<ul style="list-style-type: none"> ● Large items 	2.0	1:17
Spin Only	<ul style="list-style-type: none"> ● Spinning only 	7.0	0:11
Tub Clean	<ul style="list-style-type: none"> ● Cleaning the drum 	None	1:32

DRY

Program	Description	Max. load (kg)	Total time (Min.-Max.)
Auto Dry	<ul style="list-style-type: none"> ● Drying cotton, linen, blended fabrics  <p>NOTE Spin before drying. Do not put in Wool program clothing.</p> 	5.0	2:00-6:00
Time Dry 1H	<ul style="list-style-type: none"> ● Adding 1 hour drying 	2.0	1:00
Air Cleaning	<ul style="list-style-type: none"> ● Hygiene and removing the smell  <p>NOTE This program cannot dry clothing completely.</p>	2.0	2:10

- **Total time is approximate** (When the standard water supply rate is 15 L / min). For each program's default water temperature.

Details of Programs

Settings		Auto setting			Setting range
		Temp (°C)	Spin (r/min)	Dry	Temp (°C)
WASH & DRY	Cotton	40	1200	3	Cold, 20, 30, 40, 60, 90
	Mix	40	1200	3	Cold, 20, 30, 40, 60, 90
	Rapid 15	Cold	1200	3	Cold, 20, 30, 40
	Rinse+Spin	—	1200	3	—
WASH	Cotton	40	800	—	Cold, 20, 30, 40, 60, 90
	Mix	40	800	—	Cold, 20, 30, 40, 60, 90
	Rapid 15	Cold	600	—	Cold, 20, 30, 40
	Rinse+Spin	—	800	—	—
	Wool	20	600	—	Cold, 20, 30, 40
	Bedding	40	600	—	Cold, 20, 30, 40, 60
	Spin Only	—	800	—	—
	Tub Clean	90	600	—	90
DRY	Auto Dry	—	1200	—	—
	Time Dry 1H	—	—	—	—
	Air Cleaning	—	—	—	—

NOTE

- Actual water temperature may differ from the declared cycle temperature.
- The test results depend on water pressure, water hardness, water inlet temperature, room temperature, type and amount of load, degree of soiling, utilized detergent, fluctuations in the main electricity supply and chosen additional options.

			Optional functions				
	Spin (r/min)	Dry	Timer	Level	Rinse+	Prewash	My cycle
	1200	1 - 5	✓	✓	✓	✓	✓
	1200	1 - 5	✓	✓	✓	✓	✓
	1200	1 - 5	✓	—	—	—	✓
	1200	1 - 5	✓	✓	✓	—	✓
	0, 600, 800, 1000, 1200	—	✓	✓	✓	✓	✓
	0, 600, 800, 1000, 1200	—	✓	✓	✓	✓	✓
	0, 600	—	✓	—	—	—	✓
	0, 600, 800, 1000, 1200	—	✓	✓	✓	—	✓
	0, 600	—	✓	✓	✓	—	✓
	0, 600, 800	—	✓	✓	✓	—	✓
	0, 600, 800, 1000, 1200	—	✓	—	—	—	✓
	600	—	✓	—	—	—	✓
	1200	—	✓	—	—	—	✓
	—	—	✓	—	—	—	✓
	—	—	✓	—	—	—	✓

Washing & Drying Tips

Bedding

Washable items

- (Wash) ● (Handwash)
- 100 % cotton or 100 % synthetic

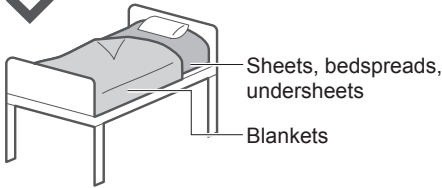

Not washable items



Electric blankets



Wool



Silk



Long pile



Fake fur

NOTE

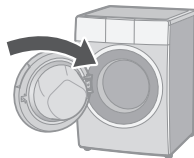

Putting blankets into the drum

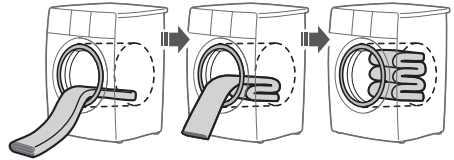
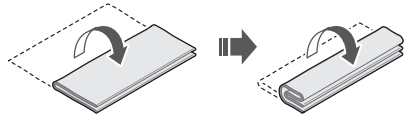

NOTE

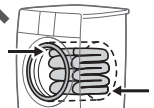
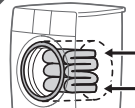

Wool

When washing

- To rinse fully, use the "Rinse+" function. (P. 24)

NOTE



Bleach



Liquid detergent for wool



After operation ends

Take out immediately

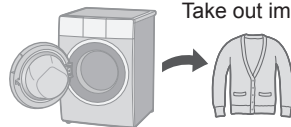

Dry

You can change drying time depending on clothes.

- Open the tap even in drying.



1

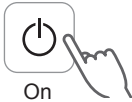

2



WASH & DRY programs only (P. 16)

3



≡ 5	+60 min
≡ 4	+20 min
≡ 3	0 (Standard)
≡ 2	-10 min
≡ 1	-20 min

4



NOTE

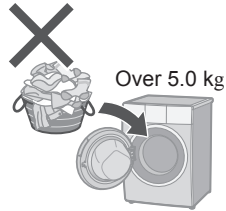

- The door is locked during drying.

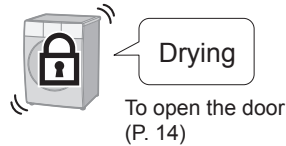

- Even after drying is finished, cooling down the inside of the drum may take some time. The door will not open until the inside of the drum cools.

Changing Program Settings

■ Preparing

- Sort the laundry and put it into the drum. (P. 8)
- Add the detergent. (P. 12)

1

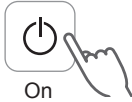

2



3

Change the program's settings.

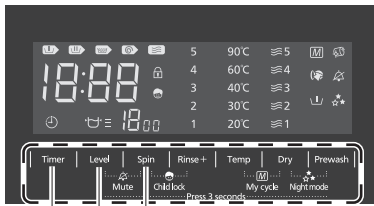

Spin

Level

Timer

- Available options and setting ranges are different depending on the program. (P. 18)
- An alarm sounds if you select an option that is unavailable.

4



Timer

Set how many hours later to start operation. (Up to 24 hours)



3

Timer

Press or hold



■ To check a preset time



■ To cancel settings



(All settings are cancelled)

Turn off

NOTE



(e.g.)

Level

Change the water amount.



3

Level





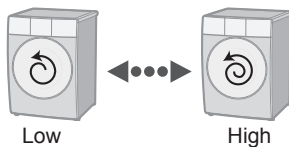

Spin

Change the spin speed.



■ Setting guide

 Low	 High
<ul style="list-style-type: none">● To reduce wrinkling 	<ul style="list-style-type: none">● To dry more thoroughly 

3

Spin

(P. 19)



■ To change the setting while washing



1



Pause



2

Spin



3



Start



Changing Program Settings (continued)

■ Preparing

- Sort the laundry and put it into the drum. (P. 8)
- Add the detergent. (P. 12)



3 Change the program's settings.



Prewash
Temp
Rinse+

- Available options and setting ranges are different depending on the program. (P. 18)
- An alarm sounds if you select an option that is unavailable.



Rinse+

Add the number of rinses.



■ To change the setting while washing









Temp

Change the washing temperature.



■ Setting guide

 Low	 High
<ul style="list-style-type: none"> ● Colours 	<ul style="list-style-type: none"> ● White 
<ul style="list-style-type: none"> ● Lightly Soiled 	<ul style="list-style-type: none"> ● Heavily Soiled 
<ul style="list-style-type: none"> ● Easily shrinks 	<ul style="list-style-type: none"> ● Cotton

3

Temp

(P. 18)

Prewash

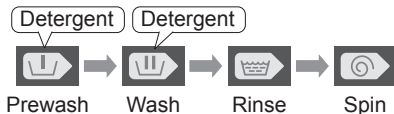

3

Prewash

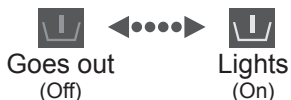

NOTE

Main wash

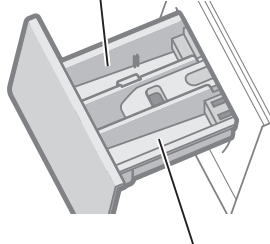
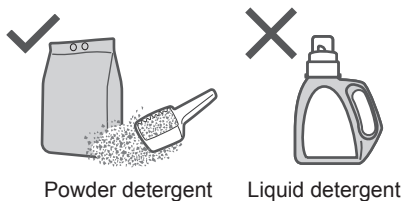

Prewash (P. 13)

Half the amount of the Main wash

- Liquid detergent put in the Main wash drawer will just flow out during Prewash.

Changing Program Settings (continued)

■ Preparing

- Sort the laundry and put it into the drum. (P. 8)
- Add the detergent. (P. 12)

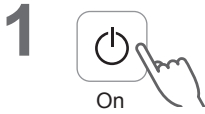

3 Change the program's settings.

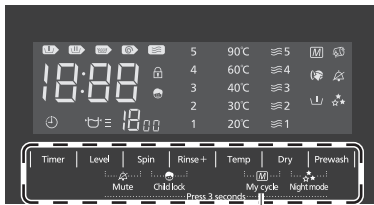

 My cycle

- Available options and setting ranges are different depending on the program. (P. 18)
- An alarm sounds if you select an option that is unavailable.



My cycle

Memorize favourite settings for each program.
Selecting a set program recalls those settings from memory.

3 Change washing settings or optional functions. (P. 18)

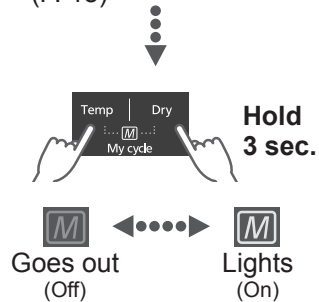

- **To cancel:**
Same procedure

Changing Appliance Settings

Child lock

All are locked, except the Power button.

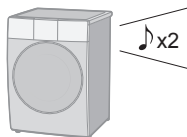
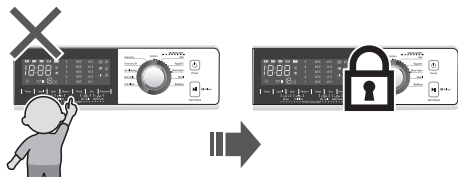

■ To cancel:

Same procedure x2

NOTE

- Child lock is not released, even when the power is turned off.

Mute

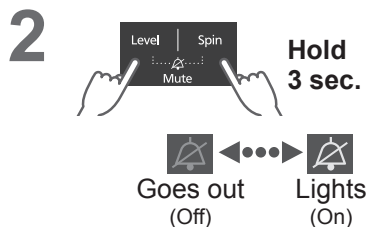
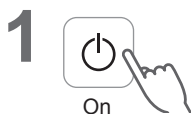

■ To cancel:

Same procedure

Night mode

Spin speed is reduced to 600 r/min to be quieter*. The final buzzer does not sound.

*WASH programs only

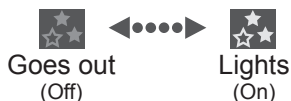

■ To cancel:

Same procedure

Maintenance

Water supply filter

3 to 4 times per year or if **SF** error message appears

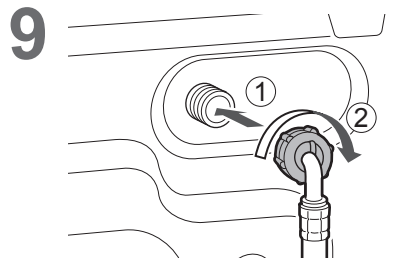
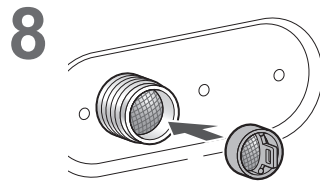
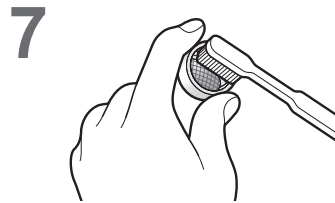
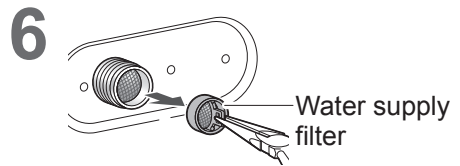
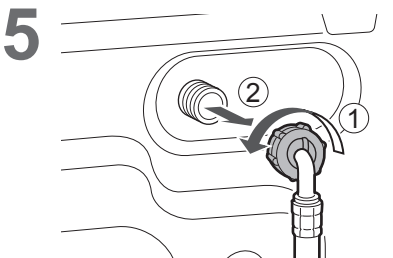
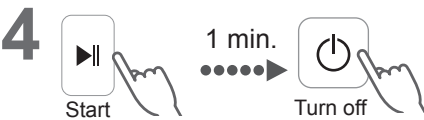
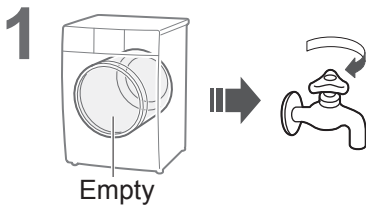
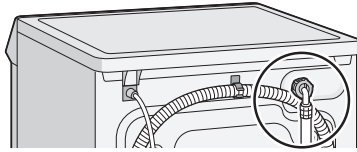

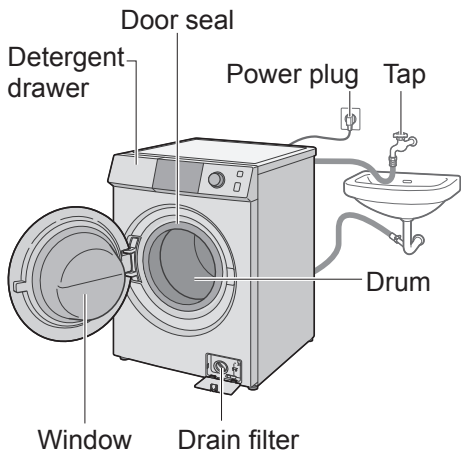

Appliance

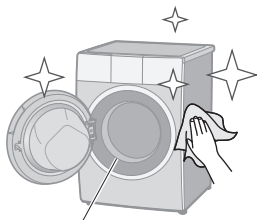

Door seal

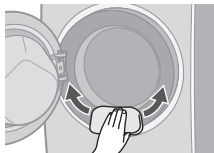

For heavy soil

Mild kitchen detergent

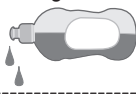

NOTE

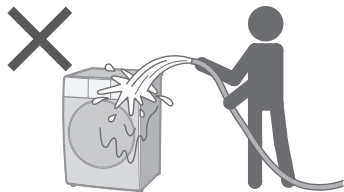

- Do not use gritty cleaners or thinners, or products containing alcohol or paraffin oil.

Detergent drawer

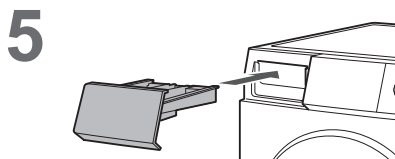
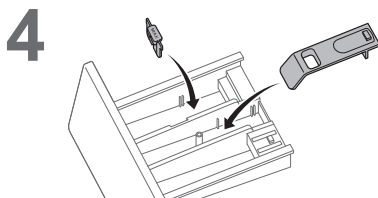
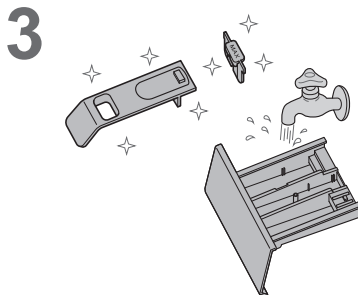
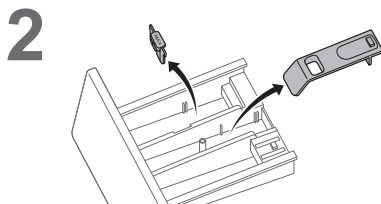
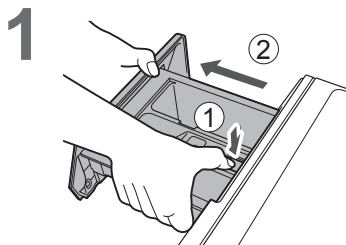

Maintenance (continued)

Drum

Once a month or if  lights
<Tub Clean>

1



2



No clothing



On

3



Select "Tub Clean"

4



Start



NOTE

- If the "Tub Clean" program is not run, the indicator  goes off when another program is run 3 times.

Drain filter







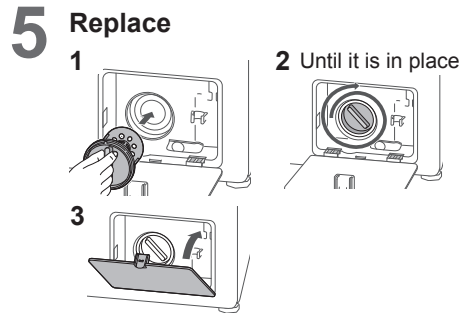
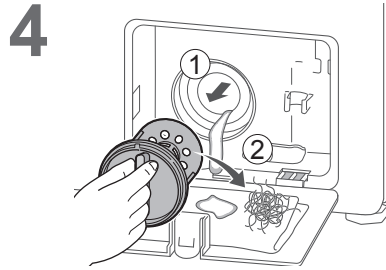
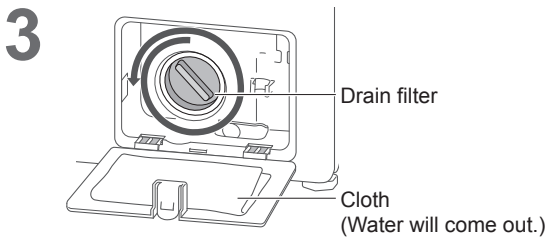
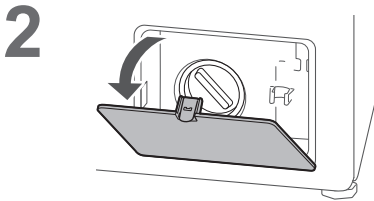
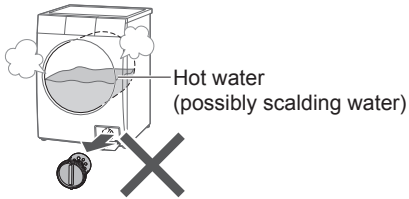

Once a month or if **UF** error message appears

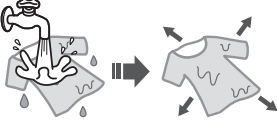
Be sure to drain water in the drum before this procedure.

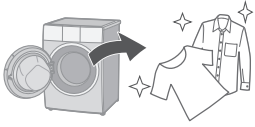



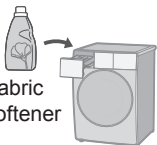
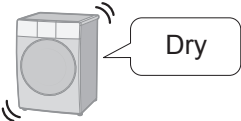



CAUTION

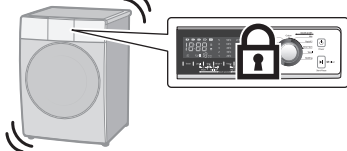

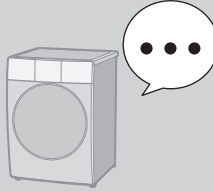

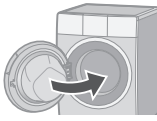

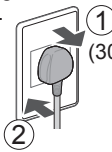

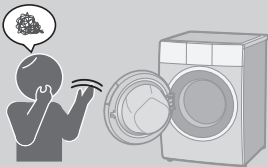
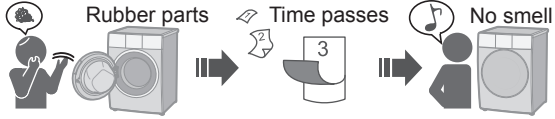

For Better Results



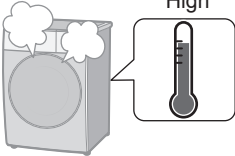
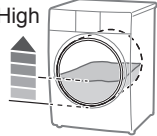







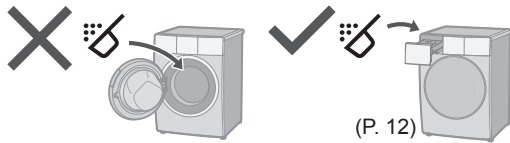
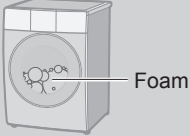

Symptoms	Tips for nice finish
<p>Shrunken clothes</p> 	<p>If cotton products have shrunk by drying</p> <ul style="list-style-type: none"> ● Moisten and stretch. 
<p>Touch of clothing changes by wrinkles</p> 	<ul style="list-style-type: none"> ● Reduce clothing amount.  <ul style="list-style-type: none"> ● Select drying time. (P. 21) <p>Dry or Depending on clothes</p> <ul style="list-style-type: none"> ● After drying  <p>Take out immediately</p>
<ul style="list-style-type: none"> ● Drying is insufficient ● Drying is uneven 	<ul style="list-style-type: none"> ● Reduce clothing amount. ● “Time Dry 1H” (P. 17) ● Turn on.  <ul style="list-style-type: none"> ● Select drying time. (P. 21) <p>Dry or </p>
<p>Feel rough</p> 	<ul style="list-style-type: none"> ● When towels feel rough after washing  <p>Fabric softener</p> <p>⇒ If still feel rough</p>  <p>Dry</p>
<p>Lint is attached</p> 	<ul style="list-style-type: none"> ● Add the number of rinses. or ● “Tub Clean” (P. 30) <p>Rinse + </p> <p>(P. 24)</p>

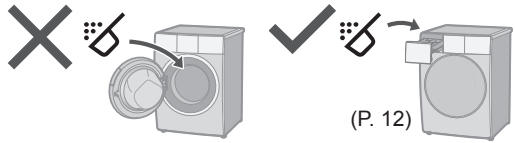
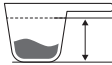
Troubleshooting



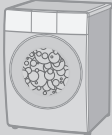
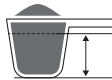



	Symptoms	Points to be checked
Main unit	<p>Touch the buttons</p>  <p>No reaction</p>	<p><input type="checkbox"/> Possible cause</p> <ul style="list-style-type: none"> • During an operation  <p><input type="checkbox"/> Try</p> <ul style="list-style-type: none"> • Child lock (P. 27)  <p>(Off)</p>
	<p>No operation</p> 	<p><input type="checkbox"/> Check</p> <ul style="list-style-type: none"> • Power cut  • Timer  <p><input type="checkbox"/> Try</p> <ul style="list-style-type: none"> • Close the door.  • Turn on.  • Unplug and insert again.  ① (30 sec.) ② • Press "Start".  • Turn the breaker on. 
	<p>Odour of rubber</p> 	<p><input type="checkbox"/> Possible cause</p>  <p>Rubber parts Time passes No smell</p> <p><input type="checkbox"/> Try</p> <p>"Tub Clean" (P. 30)</p>



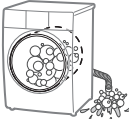

Troubleshooting (continued)

	Symptoms	Points to be checked
<p style="writing-mode: vertical-rl; transform: rotate(180deg);">Main unit</p> <p>Door does not open</p> 	<p><input type="checkbox"/> Possible cause</p> <ul style="list-style-type: none"> ● During an operation (Washing or drying)  <p>Door is locked. To open the door during operation (P. 14)</p> <p><input type="checkbox"/> Check</p> <ul style="list-style-type: none"> ● Temperature ● Water level <div style="display: flex; justify-content: space-around;"> <div style="text-align: center;"> <p>High</p>  </div> <div style="text-align: center;"> <p>High</p>  </div> </div> <p>NOTE</p> <div style="display: flex; justify-content: space-around; align-items: center;"> <div style="text-align: center;">  <p>Door is locked.</p>  </div> <div style="text-align: center;"> <p>Power cut</p>   </div> <div style="text-align: center;"> <p>Restored</p>  <p>Door is locked.</p>  </div> </div>	

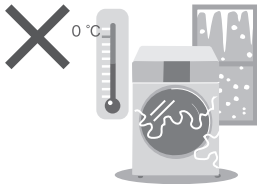
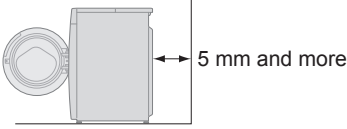

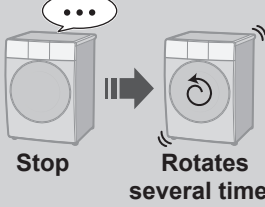
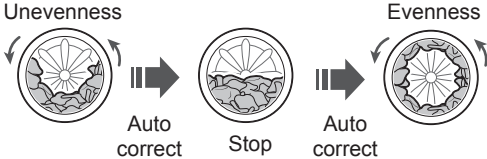

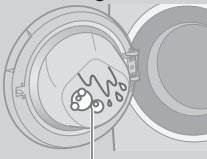
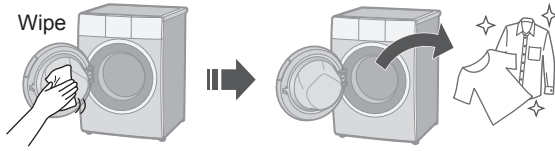

	Symptoms	Points to be checked
Detergent and foam	<p>After washing</p> 	<p><input type="checkbox"/> Check</p>  <p>(P. 12)</p>
		<p><input type="checkbox"/> Possible cause</p> <ul style="list-style-type: none"> • The amount of foam varies. <ul style="list-style-type: none"> • Temperature  • Water level  • Water softness 
	<p>Not enough</p> 	<p><input type="checkbox"/> Check</p> <ul style="list-style-type: none"> • Powder detergent  <p>(P. 12)</p> <ul style="list-style-type: none"> • Too little detergent  • Low foam detergent  • Heavily soiled  • Load too large 
	<p>Too much</p> 	<p><input type="checkbox"/> Check</p> <ul style="list-style-type: none"> • Too much detergent 
	<p>Detergent for Prewash does not flow</p> 	<p><input type="checkbox"/> Check</p> <p>Prewash   (P. 25)</p>



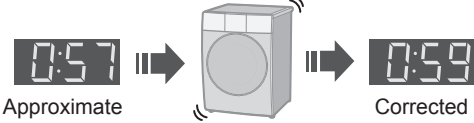

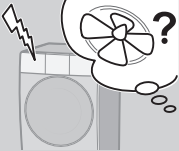

Troubleshooting (continued)

	Symptoms	Points to be checked
Wash	<p>During a wash</p> 	<p><input type="checkbox"/> Possible cause</p> <p>Excess foam</p>  <p>Foam</p> <p>⇒</p> <p>Foam detection function</p>  <p>Auto drainage</p> <p>⇒</p> <p>Auto water supply</p> 
Dry	<p>Drying takes too long</p> 	<p><input type="checkbox"/> Check</p> <ul style="list-style-type: none"> ● Too heavy ● Too cold   <p><input type="checkbox"/> Try</p> <ul style="list-style-type: none"> ● Check the location.  <p>5 mm and more</p>

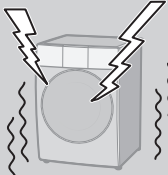
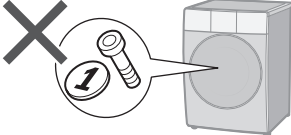

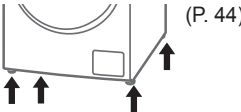
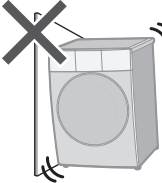

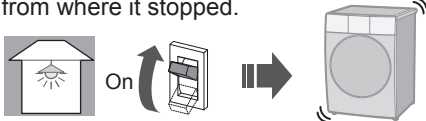





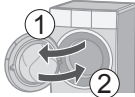





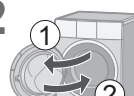

	Symptoms	Points to be checked
Rinse/Spin	<p>During the spin process</p>  <p>Stop → Rotates several times</p>	<p><input type="checkbox"/> Possible cause</p> <p>Unevenness</p>  <p><input type="checkbox"/> Try</p> <p>Too light</p> <p>Add 1 or 2</p>  <p>Bath towels</p>
	<p>After washing</p>  <p>Foam or water</p>	<p><input type="checkbox"/> Try</p>  <p>Wipe</p>
	<p>Spin changes to Rinse</p>  <p>Spin → Rinse</p>	<p><input type="checkbox"/> Possible cause</p> <ul style="list-style-type: none"> ● If clothes are uneven, this appliance automatically corrects unevenness using the rinse process. 





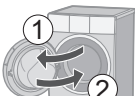



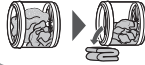
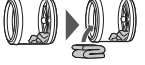





Troubleshooting (continued)

	Symptoms	Points to be checked
Time	<p>During a wash</p> <p>Displayed time</p>  <p>Changes</p>	<p><input type="checkbox"/> Possible cause</p> <ul style="list-style-type: none"> ● Remaining time is corrected during operation.  <ul style="list-style-type: none"> ● If the settings are changed ● If clothes are uneven   <p>⇒ The remaining time may increase.</p>
	<p>Remaining time</p> <p>Does not decrease</p>  <p>or</p> <p>Suddenly decrease</p> 	<p><input type="checkbox"/> Possible cause</p> <p>The displayed time is a guideline.</p>
Noise	<p>During water drainage</p> 	<p><input type="checkbox"/> Possible cause</p> <ul style="list-style-type: none"> ● This is normal. <p>The drain pump is working.</p>
	<p>Sound of fan rotating</p> 	<p><input type="checkbox"/> Possible cause</p> <ul style="list-style-type: none"> ● This is normal. <p>The fan cools electric parts.</p>

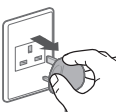
	Symptoms	Points to be checked
<p style="writing-mode: vertical-rl; transform: rotate(180deg);">Noise</p> <p>Unusual noise (or vibration)</p> 		<p><input type="checkbox"/> Check</p> <ul style="list-style-type: none"> ● Metal items  ● Shipping bolts (P. 44)  ● Slope or an unstable surface  ● Adjust 4 feet. (P. 44)  ● Touching  ● Uneven 
	<p><input type="checkbox"/> Check</p> <ul style="list-style-type: none"> ● When the power recovers, operation resumes from where it stopped. 	
<p>Others</p> <p>Power cut</p>  <p>Breaker</p> <p>Off</p> 		

Error Display

Error code	Code description	Points to be checked
	<p>Unable to supply water</p>	<p>1 Check 2  3  Start</p> <div style="border: 1px solid black; padding: 5px; display: flex; justify-content: space-around;"> <div style="text-align: center;"> <p>Water outage</p>  </div> <div style="text-align: center;"> <p>Turned off</p>  </div> <div style="text-align: center;"> <p>Water supply filter (P. 28)</p>  </div> </div> <ul style="list-style-type: none"> • Check the water pressure. (0.03 - 0.8 MPa) • To repair or replace parts, contact authorized repair agents. 
	<p>Unable to drain</p>	<p>1 Check 2  3  Start</p> <div style="border: 1px solid black; padding: 5px; display: flex; justify-content: space-around;"> <div style="text-align: center;"></div> <div style="text-align: center;"></div> <div style="text-align: center;"></div> <div style="text-align: center;"></div> <div style="text-align: center;"> (P. 31)</div> </div> <ul style="list-style-type: none"> • Confirm that the drain hose is attached correctly. (P. 46) • To repair or replace parts, contact authorized repair agents. 
	<p>Unable to spin</p>	<p>1 Check 2  3  Start</p> <div style="border: 1px solid black; padding: 5px; display: flex; justify-content: space-around;"> <div style="text-align: center;"> <p>Uneven Even</p>  </div> <div style="text-align: center;"> <p>Unstable or inclined Stable</p>  </div> </div> <div style="border: 1px solid black; padding: 5px; display: flex; justify-content: space-around; margin-top: 10px;"> <div style="text-align: center;"> <p>Too much Reduce</p>  </div> <div style="text-align: center;"> <p>Too little Add</p>  </div> </div>

Error code	Code description	Points to be checked
	Door is open	<p>1  2  Start</p> <ul style="list-style-type: none"> To repair or replace parts, contact authorized repair agents. 
	Communication error of drying board	
	Overflow alarm	
	Computer board fault	
	Communication error between computer board and motor	<p>1  2  3 </p>
	Temperature sensor error	<p>Contact authorized repair agents.</p>
	Dry heating tube failure	
	Air inlet NTC error	
	Air outlet NTC error	
	Fan error	

Choosing the Right Location



Make sure to ask a service person for installation.

- Do not install the appliance by yourself.
- Follow this installation method. If you do not, Panasonic will not be liable for any accidents or damages.

Appliance dimensions

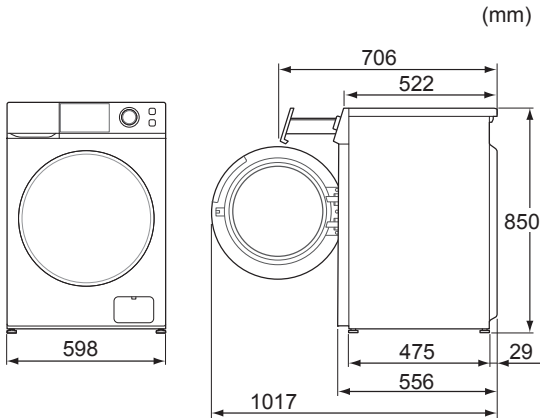

■ Set-in installation

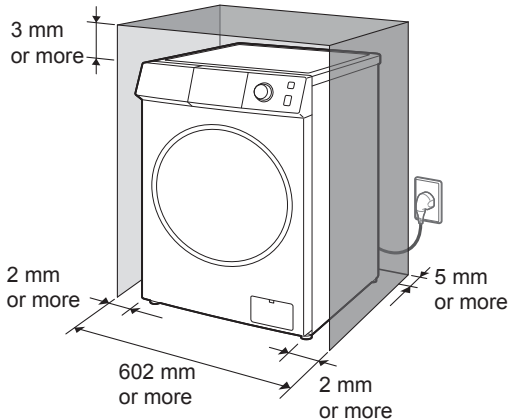

Check the location.

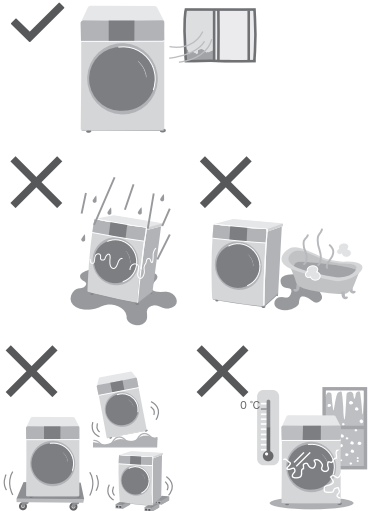

NOTICE

May cause malfunction.



Do not install the appliance near the equipment that generates electromagnetic waves, such as an IH rice cooker.

Moving and Installing

Carrying the appliance

Do not do it alone.

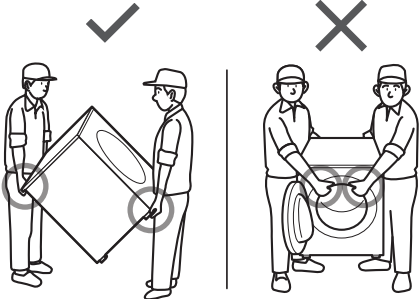

Installing the bottom cover

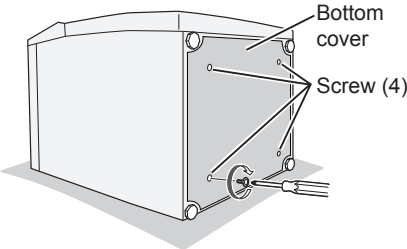

Covering the hole for plug

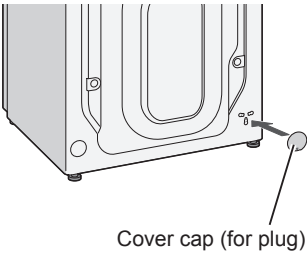

Moving and Installing (continued)

Removing the shipping bolts

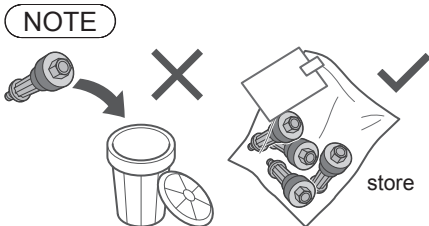
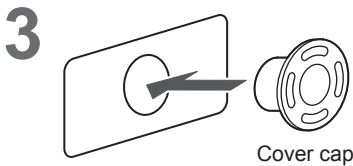
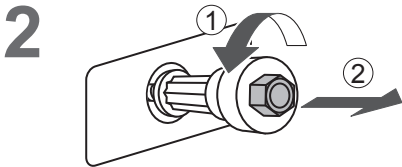
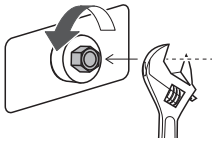
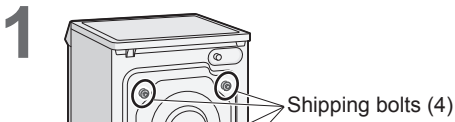

■ Moving the appliance again

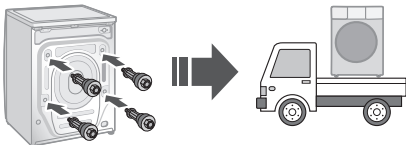

Levelling the appliance

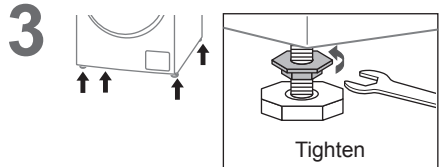
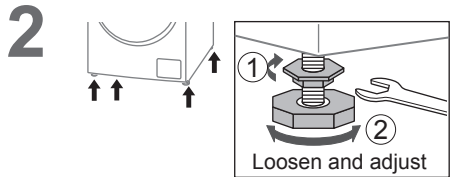
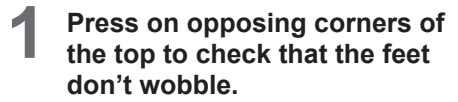

NOTE

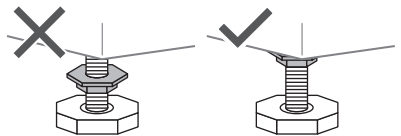

Connecting the Hoses

Connect the hoses properly to prevent water leaks.

Maximum connection distances for hoses and the power cord

Right side connection

(cm)

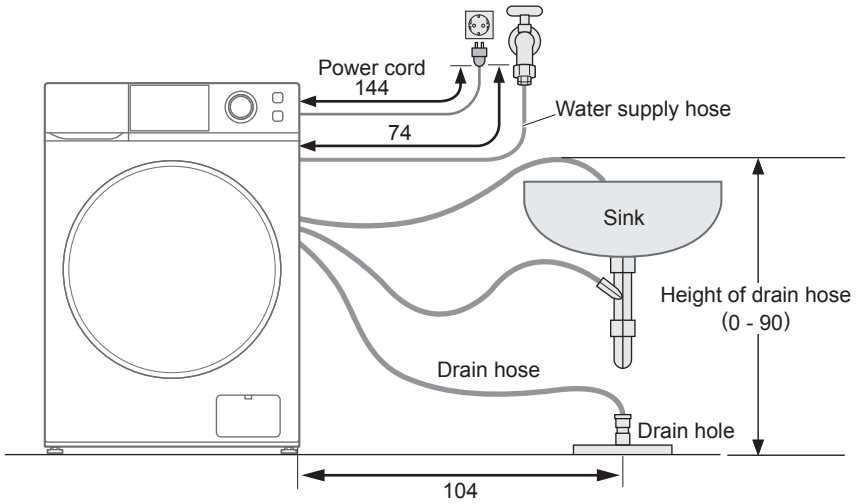

Left side connection

(cm)

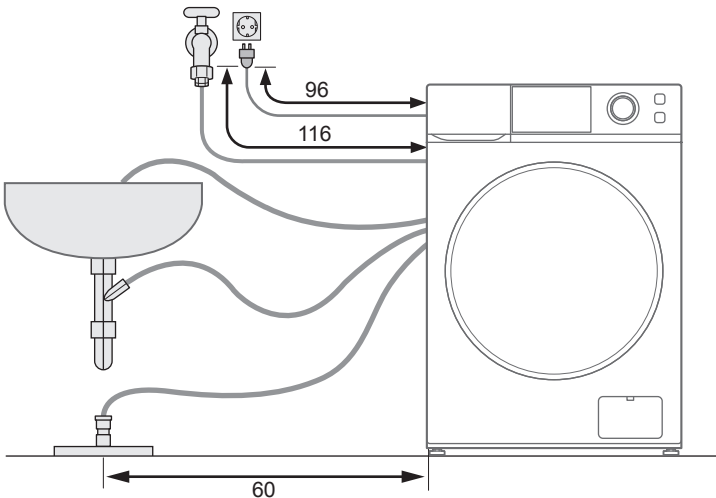

Connecting the Hoses (continued)

Water supply hose

■ Connecting the water supply hose



CAUTION

- Tighten the nut firmly.
- Do not twist, squash, modify or cut the hose.

1

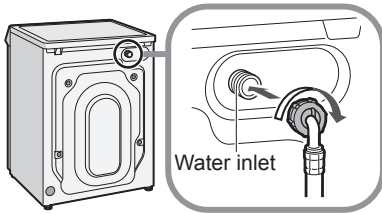

2

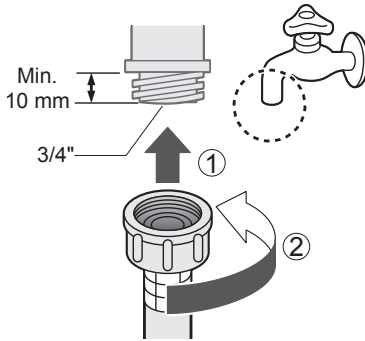

3

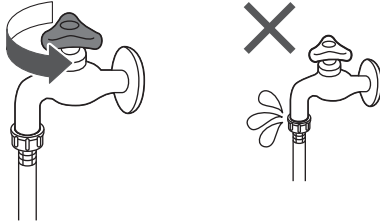

Drain hose

■ Draining to a sink or wash basin

NOTICE

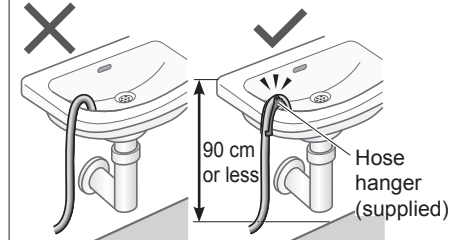

■ Draining to a floor directly

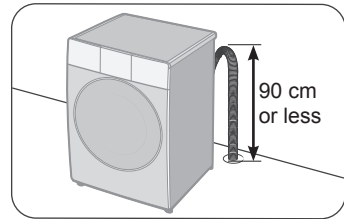

■ Draining to a sink drain hose branch

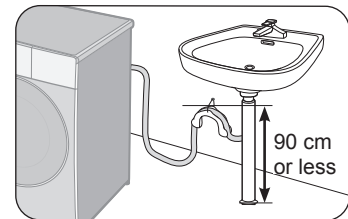

NOTE

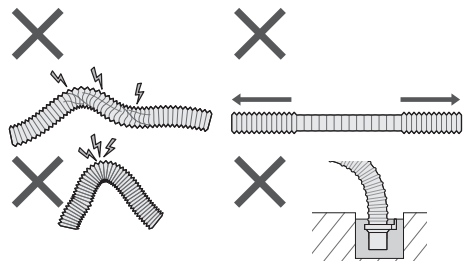

Test Run

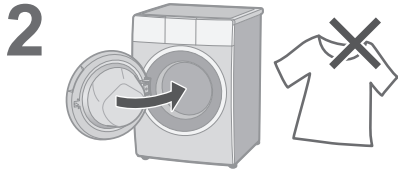

Checking after test run

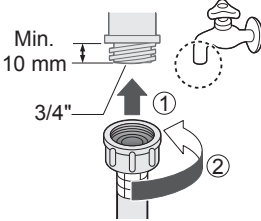
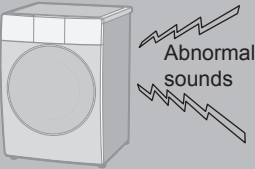
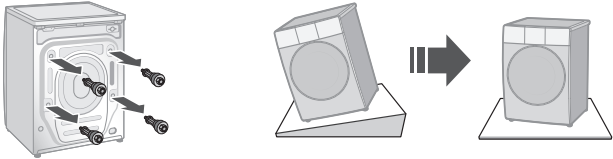
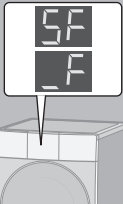
Problem	Causes and Measures
<p>Water leaks</p> 	<p>Connect the water supply hose properly.</p> 
<p>Abnormal sounds</p> 	<ul style="list-style-type: none"> ● Remove the shipping bolts (P. 44). ● Install stably. 
<p>Error display</p> 	<p>See P. 40.</p>

Specifications

		NA-S075H1
Rated voltage (V)		220 - 240
Rated frequency (Hz)		50
Maximum energy rated power input (W)		1160 - 1390
Heating energy rated power input (W)	For washing	1200 / 230 V
	For drying	1200 / 230 V
Maximum spin speed (r/min)		1200
Product dimensions (W x D x H) (mm)		598 × 522 × 850
Product weight (kg)		60
Maximum mass of dry cloth (Wash) (kg)		7.0
Maximum mass of dry cloth (Dry) (kg)		5.0
Pressure of tap water (MPa)		0.03 - 0.8